

Vanalman Ave between Pat Bay Hwy and Glanford Ave

November 25, 2017 To December 01, 2017



The data presented here is for information purposes only and should not be considered authoritative for construction, geotechnical, engineering, navigational, legal, or other site-specific uses. The information shared is owned by the Transportation Division of the Engineering Department at the District of Saanich. Accuracy is not guaranteed.

Start Date: 27-Nov-17
 Start Time: 19:00
 Station ID: M0037-01

Location 1: Vanalman Ave between Pat Bay Hwy and Glanford Ave

Note:

DATE:	November 27, 2017		November 28, 2017		November 29, 2017		November 30, 2017		December 1, 2017		WK AVG		WK AVG	HOURLY
	MON		TUE		WED		THURS		FRI		EB	WB	CH 1+2	%
Time:	EB	WB	EB	WB	EB	WB	EB	WB	EB	WB	EB	WB		
12-1 AM	12	6	16	10	16	8	21	9	19	10	17	9	25	0.3%
1-2 AM	5	3	3	4	7	1	8	1	8	6	6	3	9	0.1%
2-3 AM	6	4	6	1	6	3	14	5	6	3	8	3	11	0.1%
3-4 AM	15	3	18	4	21	10	17	8	15	8	17	7	24	0.3%
4-5 AM	15	12	21	7	23	10	23	15	20	13	20	11	32	0.4%
5-6 AM	44	13	44	20	42	15	44	19	48	16	44	17	61	0.8%
6-7 AM	130	38	140	55	153	62	155	53	156	55	147	53	199	2.7%
7-8 AM	346	117	357	132	359	129	365	137			357	129	486	6.6%
8-9 AM	479	200	465	189	447	166	441	193			458	187	645	8.8%
9-10 AM	408	119	432	124	495	140	444	132			445	129	574	7.8%
10-11 AM	402	137	418	113	422	98	367	119			402	117	519	7.1%
11-12 PM	398	149	396	107	422	137	421	102			409	124	533	7.3%
12-1 PM	382	136	337	129	408	125	391	104			380	124	503	6.9%
1-2 PM	403	127	383	119	409	139	403	136			400	130	530	7.2%
2-3 PM	370	167	397	153	355	167	380	164			376	163	538	7.4%
3-4 PM	391	255	397	248	385	250	420	256			398	252	651	8.9%
4-5 PM	446	267	458	253	468	241	452	233			456	249	705	9.6%
5-6 PM	277	163	339	124	314	176	354	165			321	157	478	6.5%
6-7 PM	187	56	237	63	231	75	242	81			224	69	293	4.0%
7-8 PM	117	49	123	54	114	56	125	58			120	54	174	2.4%
8-9 PM	75	38	104	44	82	40	117	41			95	41	135	1.9%
9-10 PM	69	16	68	30	65	22	81	25			71	23	94	1.3%
10-11 PM	38	10	33	17	46	21	44	19			40	17	57	0.8%
11-12 AM	17	13	16	10	17	11	27	18			19	13	32	0.4%
LANES	5032	2098	5208	2010	5307	2102	5356	2093			5229	2078	7307	100.0%
TOTAL	7130		7218		7409		7449				7310			
	MON		TUE		WED		THURS		FRI		WK AVG			

PEAK HOUR					TOTAL VEHICALS-PEAK PERIODS		2 HOUR PEAK INTERVALS							
MAX. 7 - 9 am PEAK HOUR	645	⇒	8.8%	between 8-9 AM	3349	⇒	6 HR TOTAL	2 HR AM (7 - 9 AM)						
MAX. 7 - 11 am PEAK HOUR	645	⇒	8.8%	between 8-9 AM	2313	⇒	4 HR TOTAL	VEH / HR	VEH / 2HR	2 HR %				
MAX. 11 am - 1 pm PEAK HOUR	533	⇒	7.3%	between 11-12 PM					7-8 AM	486	1131	15.5%		
MAX. 11 am - 3 pm PEAK HOUR	538	⇒	7.4%	between 2-3 PM					8-9 AM	645				
MAX. 4 - 6 pm PEAK HOUR	705	⇒	9.6%	between 4-5 PM					2 HR NOON (11 - 1 PM)					
MAX. 3 - 6 pm PEAK HOUR	705	⇒	9.6%	between 4-5 PM					VEH / HR	VEH / 2HR	2 HR %			
									11-12 PM	533	1036	14.2%		
									12-1 PM	503				
									2 HR PM (4 - 6 PM)					
									VEH / HR	VEH / 2HR	2 HR %			
									4-5 PM	705	1183	16.2%		
									5-6 PM	478				

Vehicle Speed Summary

Saanich Engineering Department

Count Id: **M0037-01**

Filename: [Vanalman Ave between Pat Bay Hwy and Glanford Ave-Nov-2017.xlsx](#)

Location: Vanalman Ave between Pat Bay Hwy and Glanford Ave

Note:

Direction: **East-West**

Dates: **November 25, 2017 To December 01, 2017**

Filtered data

AVG. SPEED	28 mph	45 km/h
50 % SPEED	29 mph	46 km/h
85 % SPEED	34 mph	55 km/h
95 % SPEED	37 mph	59 km/h

Location Map

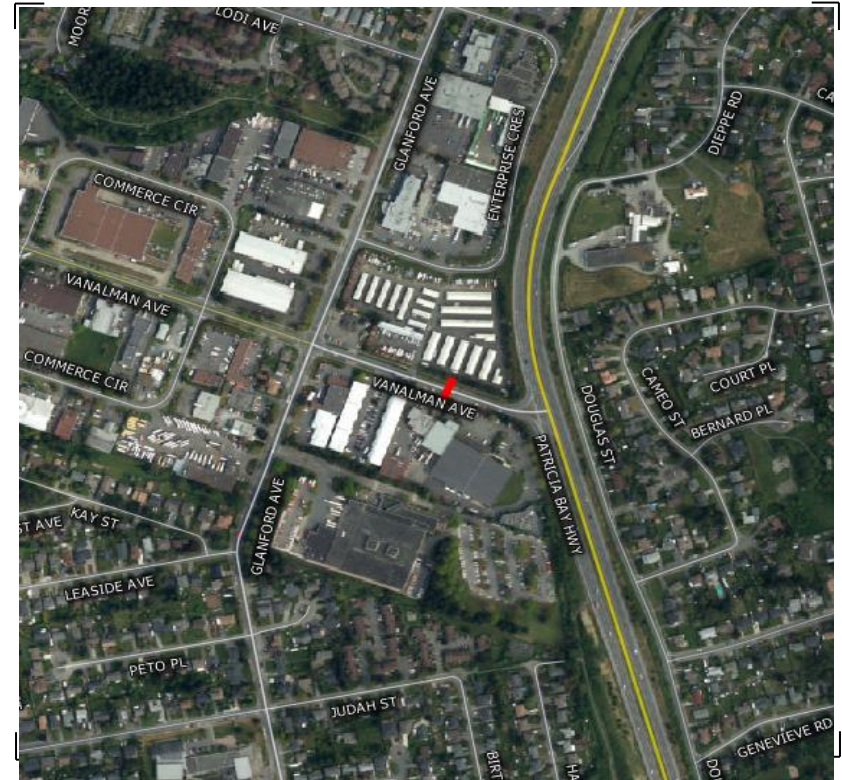

Vehicle Classification Summary

Saanich Engineering Department

Count Id: [M0037-01](#)

Filename: Vanalman Ave between Pat Bay Hwy and Glanford Ave-Nov-2017.xlsx

Location: Vanalman Ave between Pat Bay Hwy and Glanford Ave

Note:

Direction: **East-West**

Dates: **November 25, 2017 To December 01, 2017**

Filtered data

FHWA CLASSIFICATION															
CYCLES	CARS + TRL	2 AXLE LONG	BUS	RIGID 2 AXLE SU HGVS	RIGID 3 AXLE SU HGVS	4 AXLE SU HGVS	<5 AXLE ARTIC	5 AXLE ARTIC	6 AXLE ARTIC	<6 AXLE MULTI	6 AXLE MULTI	> 6 AXLE MULTI	UNCLASSIFIED	TOTAL	
CS 1	CS 2	CS 3	CS 4	CS 5	CS 6	CS 7	CS 8	CS 9	CS10	CS11	CS12	CS13	CS14		
294	23247	6744	414	2334	151	28	44	141	33	0	0	22	69	33521	
0.9%	69.4%	20.1%	1.2%	7.0%	0.5%	0.1%	0.1%	0.4%	0.1%	0.0%	0.0%	0.1%	0.2%	100.0%	
<-----	90.3% ----->		1.2%	7.0%	<-----			1.2%	<-----				0.2%	100.0%	
<-----	90.3% ----->		1.2%	<-----				8.2%	<-----				0.2%	100.0%	
<-----	90.3% ----->		<-----					9.4%	<-----				0.2%	100.0%	